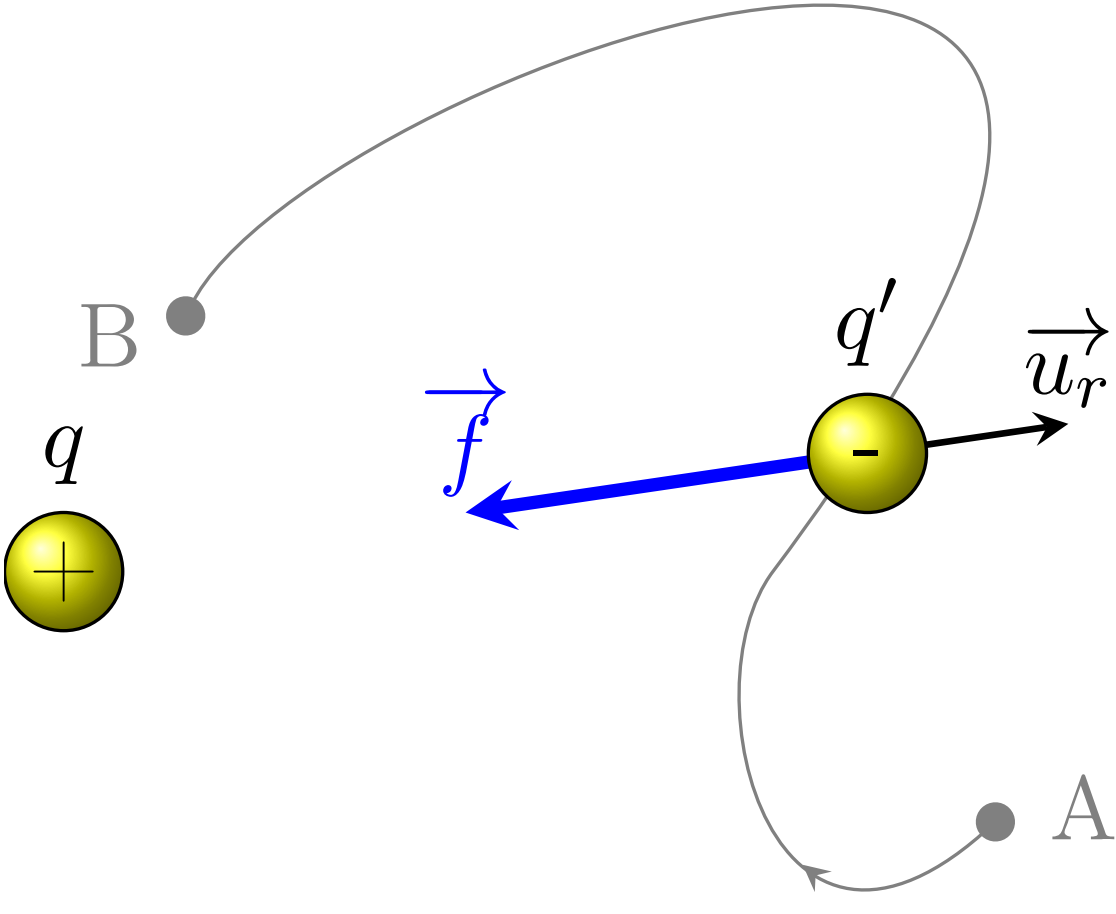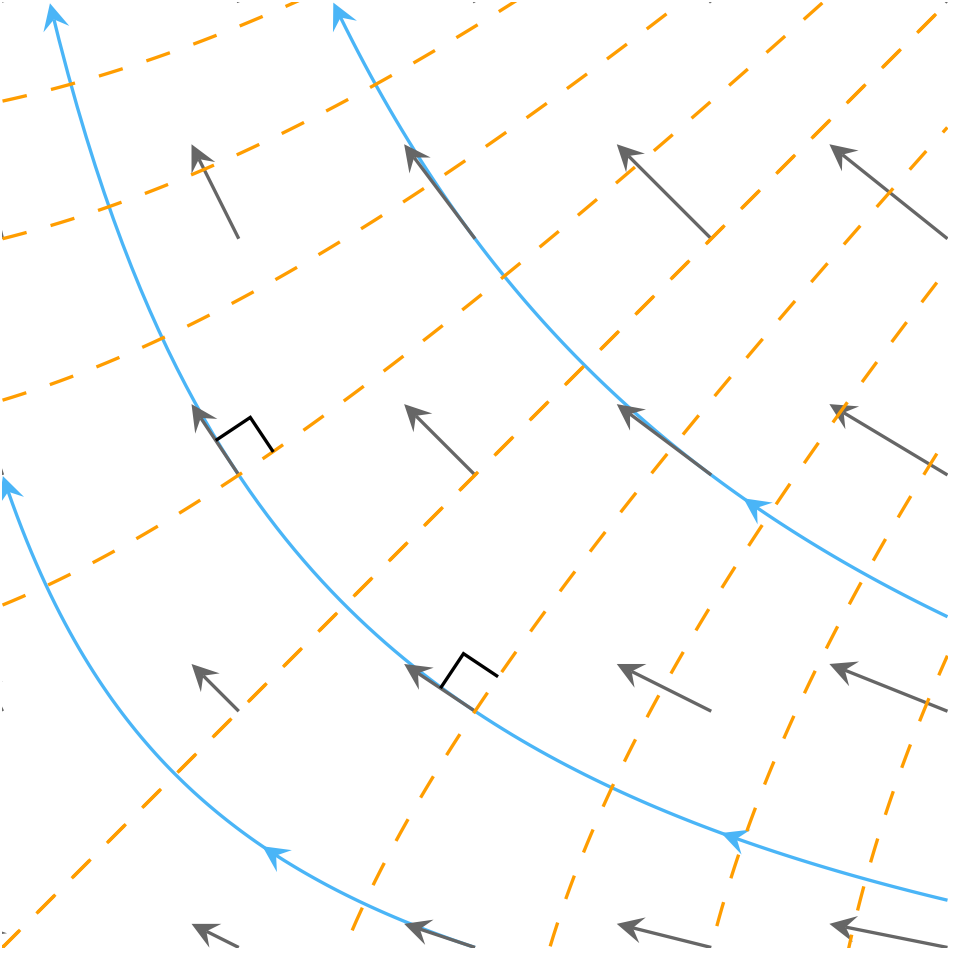
B
q
$\vec{f}$
q'
$\vec{u_r}$
A